

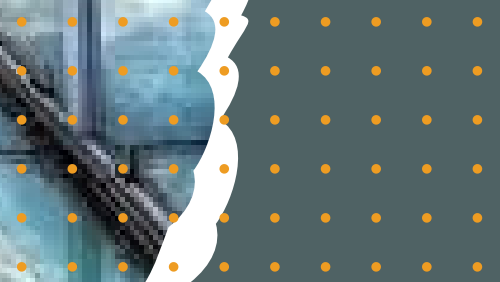

SIKKIM & DARJEELING

Explore the incredible North east



Tour HIGHLIGHTS



SIKKIM



GANGTOK

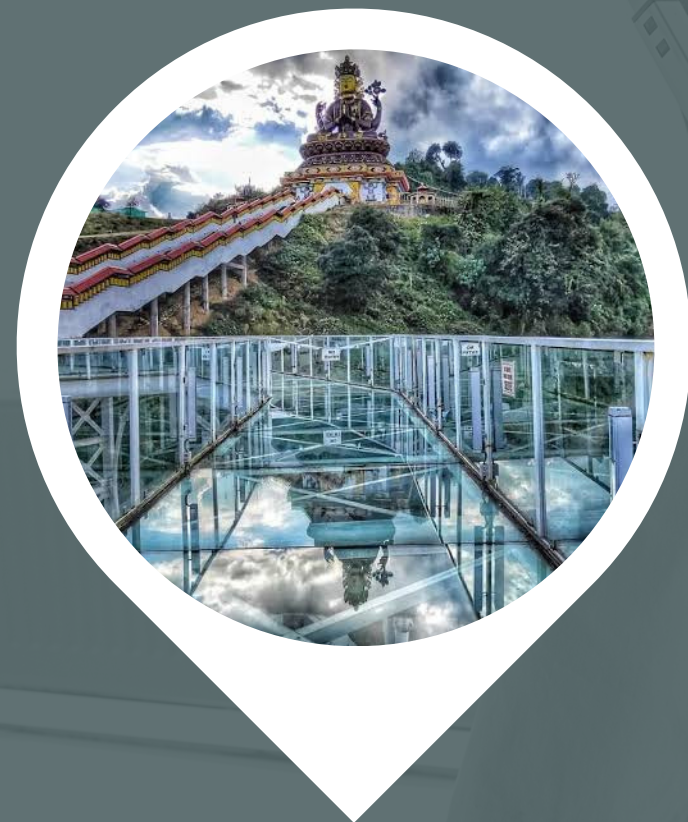

PELLING



DARJILEENG



NEPAL

DAY 1

**BOARD KARAMBHOOMI EXPRESS [22511]
FROM LOKMANYA TILAK TERMINUS [LTT] AT
01:15 PM PROCEED TO NEW JALPAIGURI
[NJP] RAILWAY STATION. (NOTE: THERE IS NO
FOOD INCLUDED IN TRAIN JOURNEY)**



DAY 2

**ENJOY TRAIN JOURNEY WITH YOUR -TRAVEL COMPANIONS
TOWARDS NEW JALPAIGURI [NJP] RAILWAY STATION.**

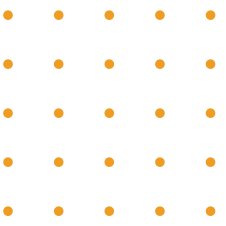



DAY 3



NGP - GANGTOK (LOCAL SIGHTSEEING)

REACH NJP STATION BY 05:00 AM [TRAIN MAY DELAY BY 2-3 HR DUE TO EXTREME CLIMATIC CONDITIONS]. AND PROCEED TO GANGTOK BY BUS/CAR. THE CITY IS SITUATED IN MIDST NATURAL BEAUTY. GANGTOK IS A CAPITAL CITY OF SIKKIM STATE. ON ARRIVAL CHECK-IN TO THE HOTEL. FRESHEN UP AND HAVE A LUNCH. AFTER HAVING A LUNCH, WE PROCEED TO VISIT LOCAL SIGHTSEEING OF GANGTOK SUCH AS ROPEWAY (OWN COST), CHORTEN MONASTERY, BANJHAKRI WATERFALL, GANESH TOK AND TASHI VIEW POINT. AFTER THAT ENJOY SHOPPING AT FAMOUS M.G. MALL ROAD OF GANGTOK. DAY ENDS WITH DJ NIGHT AND DINNER. OVERNIGHT STAY AT HOTEL.

Meal - lunch & Dinner



DAY 4



GANGTOK TSOMGO LAKE (55KM / 3HR)

POST BREAKFAST WE PROCEED TO VISIT BABA HARBHAJAN MANDIR AND TSOMGO LAKE SNOW POINT. AFTER ENJOYING SNOW POINT RETURN BACK TO THE HOTEL IN THE EVENING. LATER IN THE EVENING YOU ALL CAN EXPLORE LOCAL SIKKIM AND CULTURE AT YOUR OWN. DINNER AND OVERNIGHT STAY AT HOTEL.

Meal - Breakfast & Dinner

DAY 5



GANGTOK - KELIMPONG - PELLING (140 KM / 4HR)

MORNING HAVE A BREAKFAST AND TRANSFER TO PELLING VIA JORETHANG - A DRIVE OF 140 KMS/4HRS THROUGH SCENIC ROAD. ENROUTE IF WE GET A TIME WE ENJOY THRILLING EXPERIENCE OF WHITE WATER RIVER RAFTING AT KALIMPONG (AT YOUR OWN COST). ON ARRIVAL CHECK-IN TO THE HOTEL. THE ROUTES ARE FORESTED WITH THE BOTANICAL AND ZOOLOGICAL RICHNESS IS INSPIRING. WE VISIT ORANGE GARDEN AND KHECHEOPALRI LAKE IT IS ONE OF THE HOLY BUDDHIST LAKE EVENING FREE TO ROAM AROUND THE HELIPAD OR SHOPPING CENTRE (AT YOUR OWN). OVERNIGHT STAY AT PELLING WITH DINNER.

Meal - Breakfast , lunch & Dinner



DAY 6



PELLING - DARJEELING (80KM / 4HR)

EARLY MORNING HAVE BREAKFAST AND CHECK-OUT FROM HOTEL, WILL PROCEED TO THE PELLING SKYWALK WHICH IS INDIA'S FIRST GLASS-BOTTOM SKYWALK. AFTER SIGHTSEEING MOVE TOWARDS DARJEELING WHICH WILL TAKE 3-4 HOURS TO REACH. ON ARRIVAL AT DARJEELING CHECK-IN TO THE HOTEL, HAVE LUNCH. LATER YOU ALL CAN EXPLORE LOCAL MARKET OF DARJEELING AT YOUR OWN. DINNER AND OVERNIGHT STAY AT HOTEL.

Meal - Breakfast, Lunch & Dinner

DAY 7



DARJEELING LOCAL SIGHTSEEING

EARLY MORNING 4:00 A.M. TRAVEL TO TIGER HILL ONE OF THE BEST SUNRISE POINT IN INDIA AND BATASIA LOOP. AFTER ENJOYING SUNRISE AT TIGER HILL RETURN BACK TO THE HOTEL. POST BREAKFAST WE PROCEED TO VISIT LOCAL SIGHTSEEING SUCH AS ZOOLOGICAL PARK, PEACE PAGODA AND MONASTERY OF DARJEELING. AFTER ALL SIGHTSEEING WILL BACK TO HOTEL FOR LUNCH AND IT'S A LEISURE TIME. DINNER AND OVERNIGHT STAY AT HOTEL.

Meal - Breakfast , lunch & Dinner

DARJEELING - NEPAL - NJP STATION

DAY 8



AFTER DELICIOUS BREAKFAST PACK YOUR BAG AND CHECK-OUT FROM HOTEL AND PROCEED TO VISIT GOPALDHARA TEA ESTATE, PASHUPATINATH MARKET (NEPAL) FOR SHOPPING AND MIRIK LAKE FOR BOATING (AT OWN COST). AFTER BOATING WE PROCEED TOWARDS NEW JALPAIGURI RAILWAY STATION. BOARD GUWAHATI LTT EXPRESS 15648 FROM NJP AT 11:50 PM FOR RETURN JOURNEY TOWARDS MUMBAI. (NOTE: THERE IS NO FOOD INCLUDED IN TRAIN JOURNEY)

Meal - Only Breakfast

NGP - MUMBAI (TRAIN JOURNEY)

DAY 9

ENJOY TRAIN JOURNEY WITH YOUR NEW FRIEND, RECALL THE TRAVEL MEMORIES AND PLAY GAMES. (NOTE: THERE IS NO FOOD INCLUDED IN TRAIN JOURNEY)

DAY 10

REACH AT LOKMANYA TILAK TERMINUS STATION BY 05:50 PM IN THE EVENING WITH A WONDERFUL EXPERIENCE AND MEMORIES OF OUR SIKKIM-DARJEELING TRIP !!

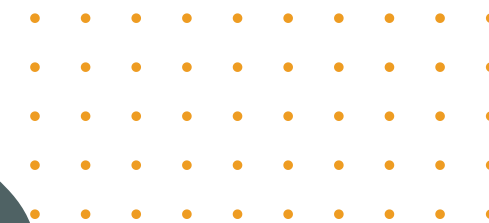

INCLUSION

BREAKFAST, LUNCH & DINNER WILL BE PROVIDED FROM THE HOTEL IN BUFFET STYLE AS PER ABOVE MENTIONED ITINERARY.

- **HOTEL FOOD: - PURE VEGETARIAN / JAIN / NON VEGETARIAN**
- **MUMBAI TO NJP & NJP TO MUMBAI NON AC TRAIN.**
- **ROAD JOURNEY: 8 SEATER SUMO OR BUS DURING ENTIRE JOURNEY FOR SIGHTSEEING.**
- **DJ NIGHT & BONFIRE.**
- **ACCOMMODATION: - HOTELS 3/4 STAR ON QUAD SHARING BASIS**
- **TOUR MANAGER: - EXPERIENCED AND WELL EQUIPPED WITH FIRST AID BOX AND NATIONAL ROAMING CELL PHONE.**

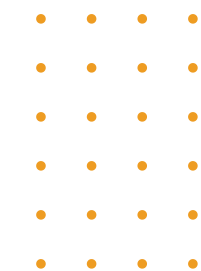

EXCLUSION

ANY MEALS OTHER THAN THOSE MENTIONED ABOVE.

- **ANY PORTAGE AT AIRPORTS AND HOTELS, TIPS, INSURANCE, WINE, MINERAL WATER, TELEPHONE CHARGES, AND ALL ITEMS OF PERSONAL NATURE.**
 - **PERMIT OF NATHULA PASS AND ANY ENTRY FEE OF ANY HERITAGE PLACES.**
 - **ANY SERVICES NOT SPECIFICALLY MENTIONED IN THE INCLUSIONS.**
 - **EXPENSES CAUSED BY FACTORS BEYOND OUR CONTROL LIKE RAIL AND FLIGHT DELAYS, ROADBLOCKS, VEHICLE MALFUNCTIONS, POLITICAL DISTURBANCES ETC.**
 - **NOTE: AT HOTEL CHECK-IN TIME IS 12.00 HRS & / CHECK-OUT TIME 10.00 AM.**
 - **EARLY CHECK IN AND LATE CHECKOUT SUBJECT TO AVAILABILITY.**
 - **THE ABOVE RATES ARE VALID FOR THE MENTIONED PERIOD ONLY AND WITHOUT ANY PRIOR NOTICE.**
- HEATER WILL NOT BE PROVIDED (CAN RENT ON OWN COST.)**

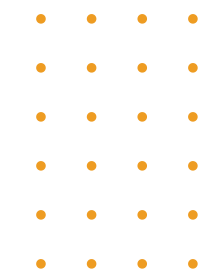

TERMS & CONDITION

- 1) ITINERARY SUBJECT TO CHANGE WITHOUT PRIOR NOTICE.
- 2) ORGANIZERS RESERVES FULL RIGHT TO CLAIM ANY ADDITIONAL EXPENSES DUE TO DELAY / STRIKES / WAR / RIOT / NATURAL CALAMITIES.
- 3) IN CASE OF DAMAGES WHATSOEVER DONE BY THE PARTICIPANTS THE COST OF THE SAME HAS TO BE BORNE BY HIM / HER.
- 4) IT IS ADVISABLE THAT TOURIST SHOULD NOT CARRY MUCH CASH AND VALUABLES. ORGANIZERS ARE NOT RESPONSIBLE FOR ANY LOSS OR DAMAGE.
- 5) GIVEN FOOD MENU WILL BE DIFFERENT AS PER HOTEL.
- 6) HOTEL CHECK IN & CHECK OUT TIMINGS AS PER HOTELS RULES AND REGULATIONS.
- 7) DUE TO ANY CIRCUMSTANCES WE CAN CANCEL OR POSTPONE THE TOUR SO AMOUNT WILL BE NOT REFUNDABLE BUT CAN BE TRANSFERABLE

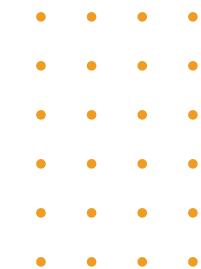

CANCELLATION POLICY

- ✘ - DATE OF BOOKING TO 30 DAYS THE CANCELLATION CHARGES WILL BE 30% OF THE TOUR COST.
- ✘ - 29 TO 15 DAYS - THE CANCELLATION CHARGES WILL BE 50% OF THE TOUR COST.
- ✘ - 14 TO 08 DAYS - THE CANCELLATION CHARGES WILL BE 75% OF THE TOUR COST.
- ✘ - 07 DAYS OR LESS THAN 07 DAYS -TOTAL AMOUNT WILL BE FORFEITED AND NO REFUND SHALL BE GIVEN.

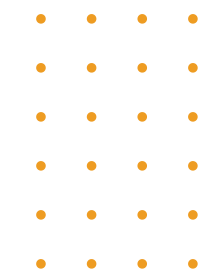

HOTEL DETAILS

DESTINATION	HOTEL NAMES
GANGTOK	ROYAL ORCHID
PELLING	SONAMCHEN
DARJEELING	PINK MOUNTAIN

(HOTEL STAY AS MENTIONED ABOVE OR SIMILAR AS PER AVAILABILITY)

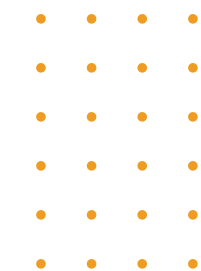



Tour Cost

15,600/-

couple is also welcome with Rs. 39,000/- and will be provided dual sharing room

3rd AC ticket is also available with complete tour cost of Rs.18,600/-

Book your seats by Paying just Rs 4600/- pp

Pawan 09768022321

Bhavesh 8446343161

THANK *You*

FOR YOUR ATTENTION



Trav यात्री.

